

**ABELL**  
**SURVEYING & MAPPING**  
 DELAVAN, WISCONSIN 53115  
 414-720-8737

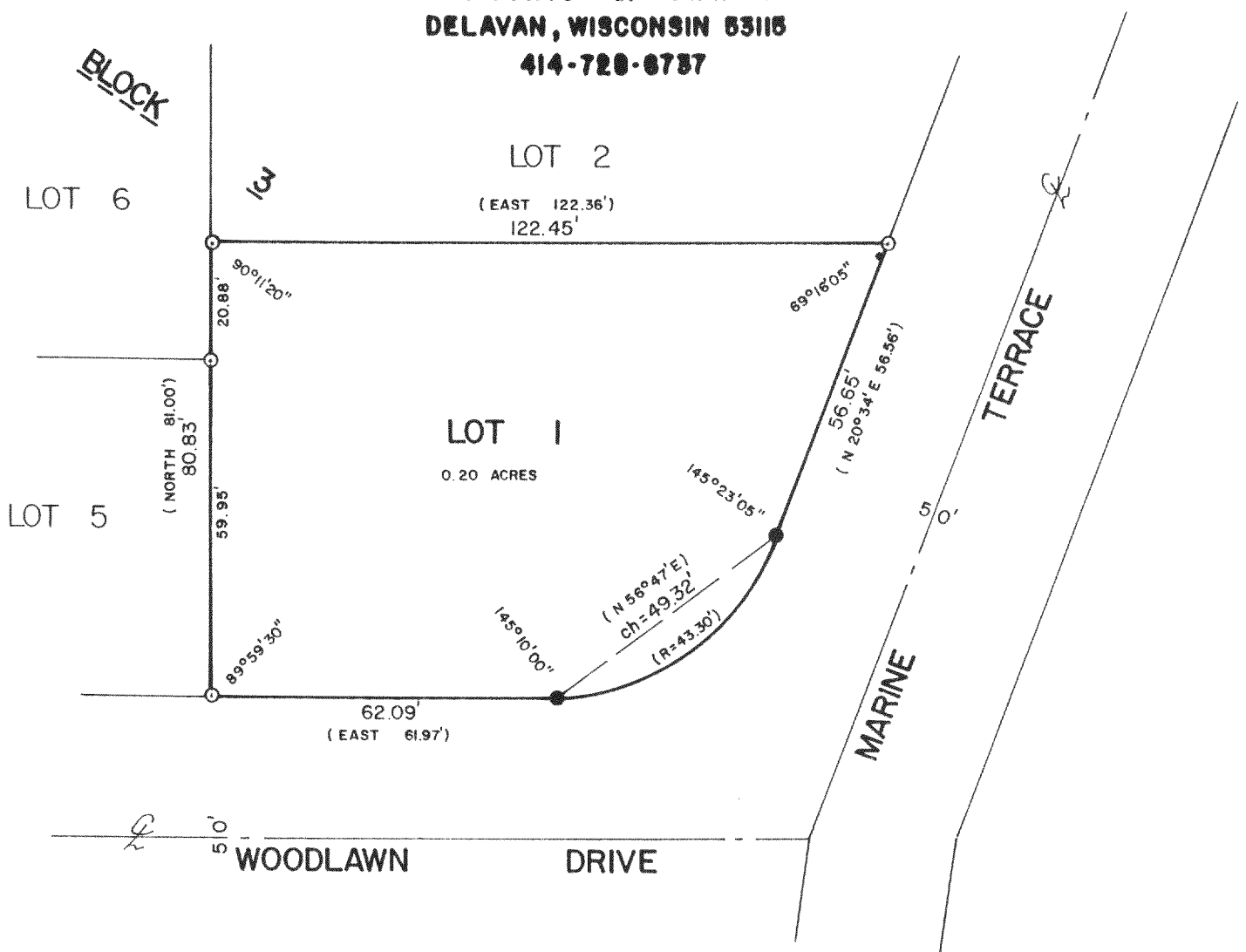

PLAT OF SURVEY OF

LOT 1, BLOCK 3, WOODLAWN BAY COMMUNITY, LOCATED IN THE  
 SOUTHEAST 1/4 OF SECTION 21 AND THE NORTHEAST 1/4 OF  
 SECTION 28, T2N, R16E, WALWORTH COUNTY, WISCONSIN.

OWNER: ESTER S. DUNN

ORDERED BY: CLAIR LAW OFFICES  
 617 E. WALWORTH AVE.  
 P.O.B. 445  
 DELAVAN, WI. 53115

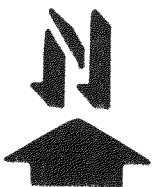
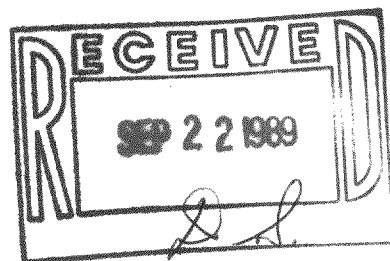

SCALE - 1"=30'

LEGEND

- - IRON PIPE FOUND
- - CONCRETE MONUMENT FOUND
- - UTILITY POLE
- ( ) - RECORDED AS

I HEREBY CERTIFY THAT I HAVE SURVEYED THE ABOVE DESCRIBED PROPERTY AND THAT THE ABOVE MAP IS A TRUE REPRESENTATION THEREOF AND SHOWS THE SIZE AND LOCATION OF THE PROPERTY, ITS EXTERIOR BOUNDARIES, THE LOCATION OF ALL VISIBLE STRUCTURES AND DIMENSIONS OF ALL PRINCIPAL BUILDINGS THEREON, BOUNDARY FENCES, APPARENT EASEMENTS, ROADWAYS AND VISIBLE ENCROACHMENTS, IF ANY, TO THE BEST OF MY KNOWLEDGE AND BELIEF.

THIS SURVEY IS MADE FOR THE USE OF THE PRESENT OWNERS OF THE PROPERTY, AND ALSO THOSE WHO PURCHASE, MORTGAGE, OR GUARANTEE THE TITLE THEREIN WITHIN ONE (1) YEAR FROM DATE HEREOF.

*David F. Abell*

DAVID F. ABELL  
 WISCONSIN REGISTERED LAND SURVEYOR, S-1596

*August 21, 1989*

DATE - JOB NUMBER - 89176  
 NOTE: THIS IS NOT A CERTIFIED COPY UNLESS SEALED.

FWO-22

216-1201